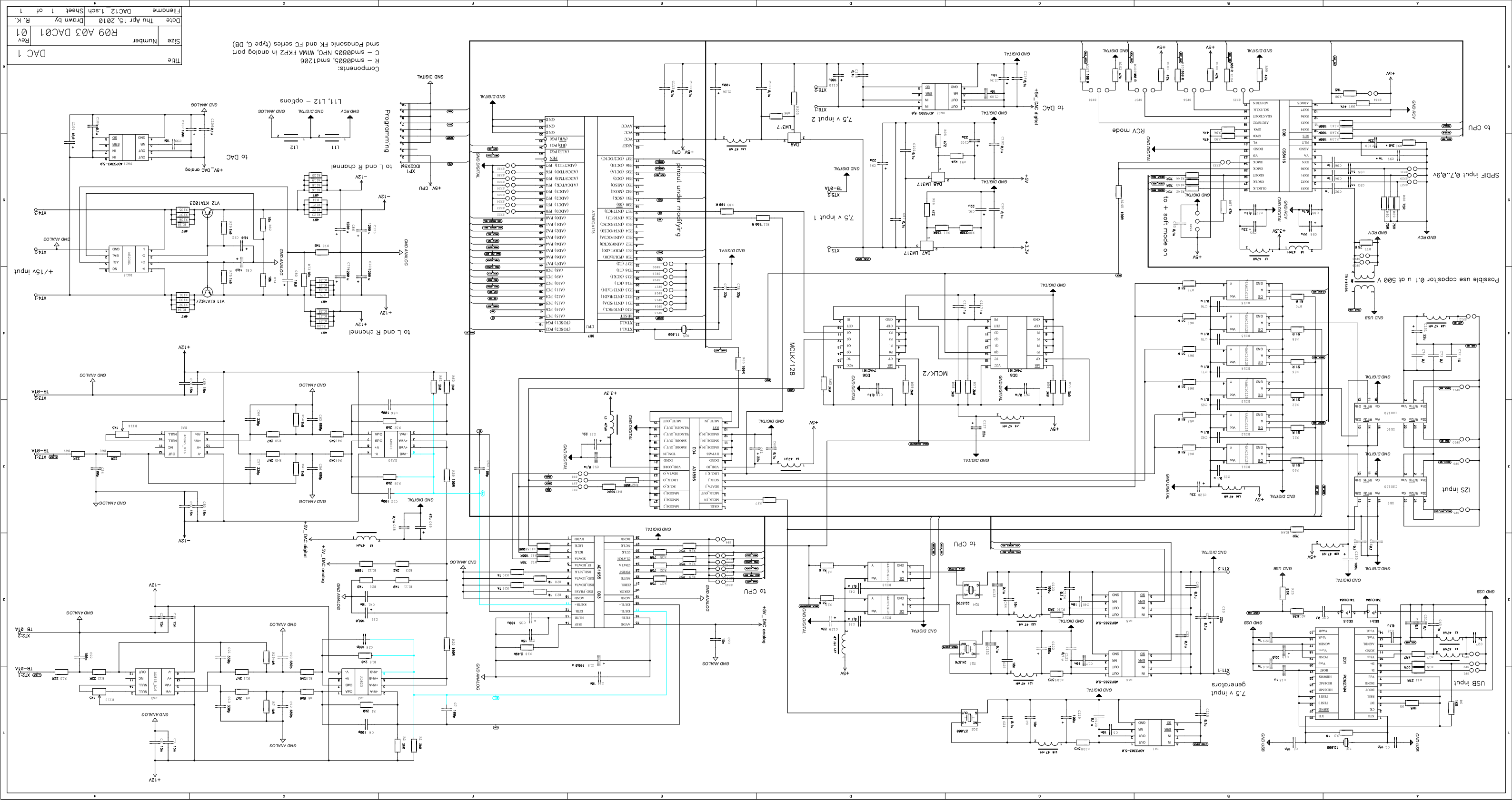

Title
DAC 1
Size
Number
R09 A03 DAC01
Rev
01
Date
Thu Apr 15, 2010
Drawn by
R. K.
Filename
DAC12_1.sch
Sheet 1 of 1
Components:
R – smd0805, smd1206
C – smd0805 NPO, WIMA FKP2 in analog part
smd Panasonic FK and FC series (type G, D8)
Programming
L11, L12 – options
to DAC
+5V_DAC analog
+5V_DAC digital
+15V input
to L and R channel
pinout under modifying
MCLK/128
MCLK/2
7,5 v input 1
7,5 v input 2
to + soft mode on
RCV mode
SPDIF input 0,7..0,9v
Possible use capasitor 0.1 u at 500 V
I2S input
USB input
7.5 v input generators
to CPU
GND DIGITAL
GND ANALOG
GND RCV
GND USB